

# Science: Animals including Humans



## The digestive system

### HUMAN TEETH

#### DIFFERENT TYPES OF TEETH

#### FUNCTIONS OF THE TEETH

Tooth Type	Function (Job)
Incisor	Used to cut food into smaller bits
Canine	Used to pierce and tear food (think meat from a bone)
Premolar	Used to crush food
Molar	Used to grind and crush food

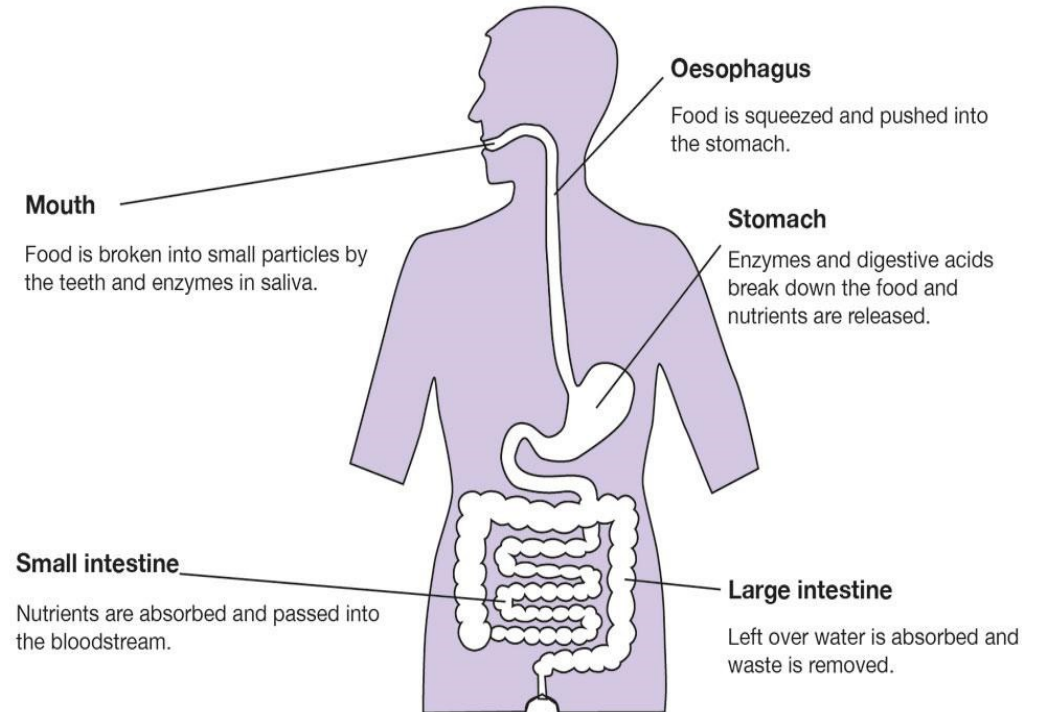

## food chain

A sequence of feeding relationships between organisms.

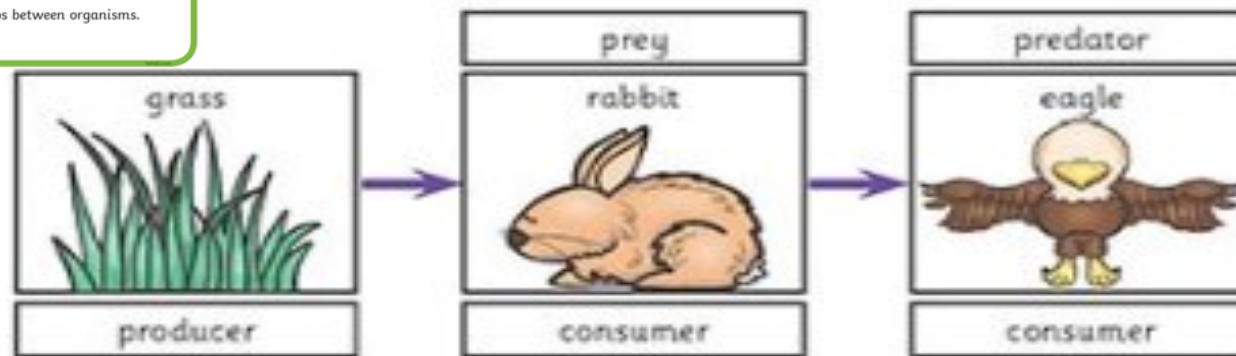

### herbivore

A consumer (animal) that only eats plants.

### carnivore

A consumer (animal) that only eats other animals.

### producers

Organisms that provides food for other organisms. Producers make their own food through the process of 'photosynthesis'.

### prey

The animal that gets hunted and eaten by another animal.

### predators

Animals that hunt and eat other animals.